



***PREVENT
CROSS-
CONTAMINATION***

KEEP PATIENTS SAFE BY PREVENTING CROSS-CONTAMINATION

SHOFU SINGLE USE SOLUTIONS



EyeSpecial Camera

Digital dental camera with 9 pre-set shooting modes allows anyone in the practice to take perfect pictures every time. Easily disinfected between patients to prevent cross-contamination. Improves case acceptance and patient communication. **Contact your Shofu Rep for a demonstration**



OneGloss PS

One-step composite finisher and polisher comes individually packaged to prevent cross-contamination. Apply firm pressure to remove composite and soft pressure to polish to a "satin finish".

Retail Price \$124.60/Qty 50



Super-Snap Singles

Award-winning disk polishing system for all composite restoratives comes individually packaged to prevent cross-contamination. Each kit contains one disk of each grit and a plastic mandrel. Available in Standard (12mm) PN: 0502 and Mini (8mm) PN: 0503.

Retail Price \$159.85/Qty 48



shofu.com | 800.827.4638

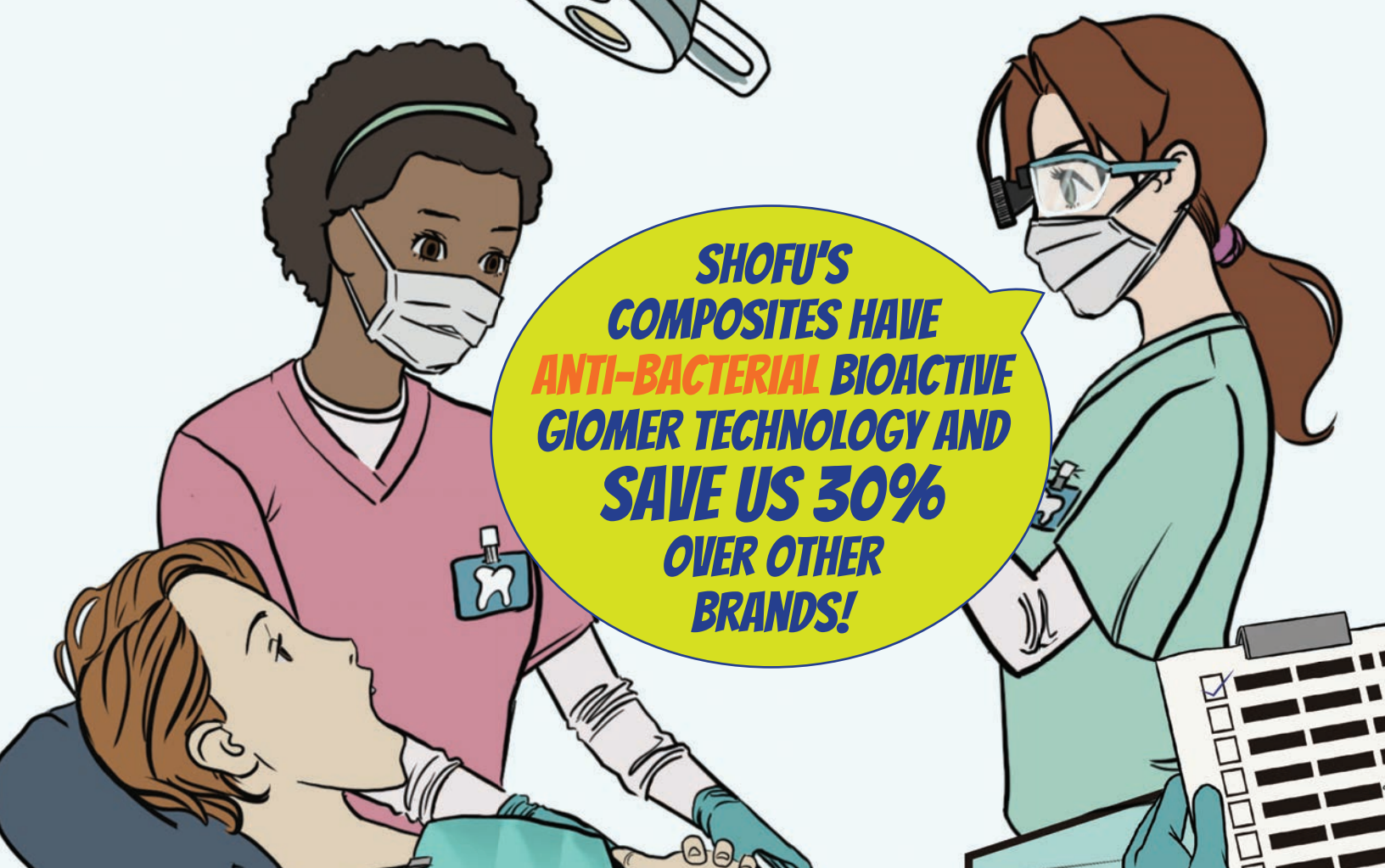

**SHOFU'S
COMPOSITES HAVE
ANTI-BACTERIAL BIOACTIVE
GIOMER TECHNOLOGY AND
SAVE US 30%
OVER OTHER
BRANDS!**



Beautifil II

Nano-hybrid universal composite provides aesthetics and durability. Incorporating Shofu's bioactive Giomer Technology that is clinically proven to protect your patients with anti-bacterial properties while preventing secondary decay.

Available in unit dose tips.

Retail Price \$86.75/Qty 20



Beautifil Flow Plus

Nano-hybrid, high strength flowable composite provides aesthetics and durability. Incorporating Shofu's bioactive Giomer Technology that is clinically proven to protect your patients with anti-bacterial properties while preventing secondary decay.

Available in unit dose tips.

Retail Price \$93.35/Qty 20



BeautiBond

Self-etch bonding agent that is also compatible with the "selective etch technique" for maximum functionality. Dual adhesive formula guarantees high bond strength to both dentin and enamel regardless of class of preparation or procedure.

Retail Price: \$163.35/Qty 50

CONTACT YOUR DENTAL DEALER OR SHOFU DENTAL REP FOR MORE INFORMATION

**SHOFU'S COMPOSITES HAVE
ANTI-BACTERIAL
BIOACTIVE GIOMER
TECHNOLOGY**

**AND
SAVE 30%
OVER OTHER
BRANDS!**



SN82-0620



**BIOACTIVE.
GIOMER TECHNOLOGY.
THE BETTER CHOICE.**

**Visit shofu.com
Call 800.827.4638**

Shofu Dental Corporation San Marcos CA 92078



BIOACTIVE GIOMER TECHNOLOGY INSIDE

Shofu's exclusive GIOMER technology gives **Shofu Restoratives** the ability to release and recharge fluoride and other beneficial ions for the life of the restoration. As a result of these bioactive properties, your patients receive healthful benefits unavailable in many competitors—

anti-bacterial effect, acid neutralization, strengthen tooth structure, and more! These benefits were validated by a clinical study at the University of Florida Dental School where no failures or decay were found in any of the restorations—even after eight years!*

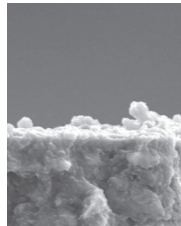

Minimal Bacteria
(Asahi University)

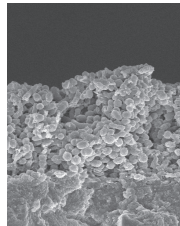

Advanced Bacterial
Colonization

Fluoride Release & Recharge from GIOMER

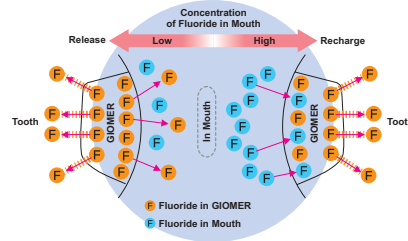

*Gordan V.V., et al. A clinical evaluation of a self-etching primer and a Gioner restorative material: Results at 8 years. JAM Dent. Assoc. 2007;138:621-627



Beautifil II

Nano-hybrid universal composite provides aesthetics and durability. Incorporating Shofu's bioactive Giomer Technology that is clinically proven to protect your patients with anti-bacterial properties while preventing secondary decay.

Available in unit dose tips.

Retail Price \$86.75/Qty 20 (0.25 g)

PN 1752 • A1	PN 1760 • B2
PN 1753 • A2	PN 1763 • C2
PN 1754 • A3	PN 1766 • INC
PN 1755 • A3.5	PN 1767 • BW
PN 1756 • A4	PN 1770 • A20
PN 1759 • B1	PN 1771 • A30



Beautifil Flow Plus

Nano-hybrid, high strength flowable composite provides aesthetics and durability. Incorporating Shofu's bioactive Giomer Technology that is clinically proven to protect your patients with anti-bacterial properties while preventing secondary decay.

Also available in unit dose tips.

Retail Price \$43.40 (2.2 g)

F00 - ZERO FLOW

PN 2000 • A0.5	PN 2005 • A4	PN 2063 • B2
PN 2001 • A1	PN 2006 • A0.50	PN 2064 • C2
PN 2002 • A2	PN 2007 • A10	PN 2065 • D2
PN 2003 • A3	PN 2008 • A20	PN 2010 • INC
PN 2004 • A3.5	PN 2062 • B1	PN 2011 • BW

F03 - LOW FLOW

PN 2013 • A0.5	PN 2020 • A20	PN 2023 • INC
PN 2014 • A1	PN 2021 • A30	PN 2024 • BW
PN 2015 • A2	PN 2066 • B1	PN 2026 • MI
PN 2016 • A3	PN 2067 • B2	PN 2027 • CV
PN 2017 • A3.5	PN 2068 • C2	
PN 2018 • A4	PN 2069 • D2	



BeautiBond

Self-etch bonding agent that is also compatible with the "selective etch technique" for maximum functionality. Dual adhesive formula guarantees high bond strength to both dentin and enamel regardless of class of preparation or procedure.

Retail Price: \$163.35/Qty 50 (PN 1782)



CONTACT YOUR DENTAL DEALER OR SHOFU DENTAL REP FOR MORE INFORMATION



DISINFECT BETWEEN PATIENTS PREVENT CROSS-CONTAMINATION

EyeSpecial

DIGITAL DENTAL CAMERA



**PERFECT
PICTURES
EVERY TIME!**



Shannon Pace Brinker, CDA

- ▶ 9 Dental shooting modes – Perfect pictures every time!
- ▶ Water/chemical resistant – Disinfect between patients to prevent cross-contamination
- ▶ Auto-cropping, smart focus and zoom
- ▶ Auto flash adjustment for true color
- ▶ 3.5 inch LED/LCD touchscreen – Works with exam gloves
- ▶ Ultra-lightweight body: approximately 1lb



shofu.com | 800.827.4638



PERFECT PICTURES EVERY TIME!

Only Shofu's **EyeSpecial** can make this promise due to its 9 pre-set shooting modes; each mode for a different type of photo that is often taken in a dental practice. Simply press the icon corresponding to the

type of photo desired and the **EyeSpecial** adjusts all of the settings necessary (shutter speed, f-stop, flash intensity) to always take a perfect picture...*every time!*

 Standard 	STANDARD MODE For standard intraoral photography	 Low glare 	LOW-GLARE MODE For photographing details of anterior teeth, working models and indirect restorations
 Surgery 	SURGERY MODE For intraoral photography from a distance	 Whitening 	WHITENING MODE For shade comparison between before and after whitening
 Mirror 	MIRROR MODE For intraoral photography using a mirror. The image taken can be reversed.	 Tele macro 	TELE-MACRO MODE For photographing anterior teeth, indirect restorations and working models in higher magnification <i>* Attach provided Close-up lens when taking pictures in this mode.</i>
 Face 	FACE MODE For shooting facial views or half-body portrait	 Isolate shade 	ISOLATE SHADE MODE You can isolate the shade for optimal shade matching.
 Movie 	MOVIE MODE Record up to 10 minute videos with audio		

EyeSpecial DIGITAL DENTAL CAMERA

The **EyeSpecial** is available for only \$3250.

Contact your Shofu territory manager for an in-office demonstration of how the **EyeSpecial** can improve your office production and patient communication by allowing any user to take a perfect picture every time.

AWARD WINNING

Dental evaluators and customers regard the **EyeSpecial** as one of the most innovative dental products due to its ability to improve both efficiency and profitability for practices that employ it.



- ☐ **EYESPECIAL**
 Item Number: E0021
 Included with the camera:
- 4 AA batteries
 - 16GB SDHC card
 - High performance Kenko 49mm macro lens
 - Lens cap
 - Hand strap
 - Shofu gray card
 - Safety instructions
 - User manual
 - Quick reference guide



TO ORDER AN EYESPECIAL FILL OUT THE FORM AND EMAIL TO [CUSTOMER-SERVICE@SHOFU.COM](mailto:customer-service@shofu.com)

Name: _____ Date: _____

Address: _____ State: _____ Zip code: _____

Phone: _____ Alt. Phone: _____ Email: _____

AMEX/Visa/MC Account #: _____ Exp. Date: _____ Validation Code: _____

Customer Signature: _____ Date: _____



EYESPECIAL
DIGITAL DENTAL
CAMERA

EyeSpecial

Smart Digital Camera Designed Exclusively for Dentistry
Allowing Any User to Take a Perfect Picture Every Time



EyeSpecial

Smart Digital Camera Designed
Exclusively For Dentistry

SERVE
PATIENTS
INCREASE
PRODUCTION
GO HOME
ON TIME!

*Shofu is dedicated to
manufacturing the highest
quality products utilizing our
innovative technologies to
enhance minimally invasive
cosmetic dentistry.*

shofu.com
800.827.4638
customer-service@shofu.com

PERFECT PICTURES EVERY TIME

Only Shofu's **EyeSpecial** can make this promise due to its 9 pre-set shooting modes; each mode for a different type of photo that is often taken in a dental practice. Simply press the icon corresponding to the type of photo desired and the **EyeSpecial** adjusts all of the settings necessary (shutter speed, f-stop, flash intensity) to always take a perfect picture...every time!



STANDARD MODE

For standard intraoral photography



SURGERY MODE

For intraoral photography from a distance



MIRROR MODE

For intraoral photography using a mirror. The image taken can be reversed.



FACE MODE

For shooting facial views or half-body portrait



MOVIE MODE

Record up to 10 minute videos with audio



LOW-GLARE MODE

For photographing details of anterior teeth, working models and indirect restorations



WHITENING MODE

For shade comparison between before and after whitening



TELE-MACRO MODE

For photographing anterior teeth, indirect restorations and working models in higher magnification

* Attach provided Close-up lens when taking pictures in this mode.



ISOLATE SHADE MODE

You can isolate the shade for optimal shade matching.

EASY TO USE

Once the shooting mode is selected and level of magnification is dialed in, simply use the built in grid lines to center the subject matter on the display screen. Dentists and staff will no longer be intimidated by the complexity of dental photography with traditional SLR camera systems.

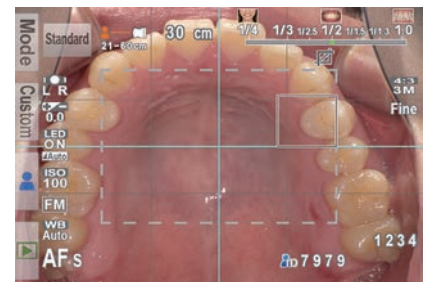

INCREASED PRODUCTION / IMPROVED DOCUMENTATION

Using the **Standard Mode**, patients can be presented with photographic evidence of their oral health conditions, improving treatment acceptance and production. The **Surgery Mode** documents procedures in high resolution without the photographer encroaching on the surgical field.



Standard Mode



Surgery Mode



shofu.com
800.827.4638
customer-service@shofu.com

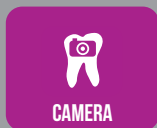

COMMUNICATION WITH DENTAL LABS

Using the **Isolate Shade Mode** helps to greatly improve the accuracy of shade selection. When used together with the **Tele-Macro Mode**, you can provide your dental lab with all of the information necessary to produce the most aesthetic outcomes for all of your patients.



Isolate Shade Mode



Tele Macro Mode

EASILY DISINFECTED

Disinfecting the camera after each use is essential to prevent cross-contamination. Unlike conventional DSLR cameras, the EyeSpecial's sturdy outer shell is water, chemical, and scratch-resistant. Simply clean the EyeSpecial camera with a disinfecting wipe after the photo series is completed.



EyeSpecial

The EyeSpecial is available for only \$3250.

Contact your Shofu territory manager for an in-office demonstration of how the **EyeSpecial** can improve your office production and patient communication by allowing any user to take a perfect picture every time.



☐ EYESPECIAL

Item Number: E0021

Included with the camera:

- 4 AA batteries
- 16GB SDHC card
- High performance Kenko 49mm macro lens
- Lens cap
- Hand strap
- Shofu gray card
- Safety instructions
- User manual
- Quick reference guide

AWARD WINNING

Dental evaluators and customers regard the **EyeSpecial** as one of the most innovative dental products due to its ability to improve both efficiency and profitability for practices that employ it.



TO ORDER AN EYESPECIAL FILL OUT THE FORM AND EMAIL TO [CUSTOMER-SERVICE@SHOFU.COM](mailto:customer-service@shofu.com)

Name: _____ Date: _____

Address: _____ State: _____ Zip code: _____

Phone: _____ Alt. Phone: _____ Email: _____

Amex/Visa/MC Account #: _____ Exp. Date: _____ Val. Code: _____

Customer Signature: _____ Date: _____

SN37-0520

Shofu Dental Corporation, San Marcos, CA

EyeSpecial



SMART DIGITAL CAMERA,
DESIGNED EXCLUSIVELY FOR DENTISTRY



TAKES PERFECT PICTURES EVERY TIME
& PREVENTS CROSS-CONTAMINATION!



Visit www.shofu.com or call 800-827-4638

THE ENTIRE DENTAL TEAM

The EyeSpecial digital dental camera is designed exclusively for dentistry. It produces predictable and consistent clinical photographs for case and legal documentation, diagnosis and treatment planning, patient communication and education, insurance verification, dental lab and specialist collaboration. All team members, regardless of experience level or photographic expertise, can achieve superior quality images. The camera offers 12 megapixel clarity, intuitive one-touch operations, an ultra-lightweight sleek body and a large LCD touchscreen that allows the team to view and scroll through images with a gloved hand.

- 9 pre-set dental shooting modes
- Water, chemical and scratch resistant — essential for infection control in the office
- Auto-cropping, smart focus and zoom
- Exclusive FlashMatic system for true-color reproduction
- Shutter speed: 1/1000 of a second
- Enables OSHA and HIPAA compliance¹
- Ultra-lightweight body: approximately 1lb



ULTRA LIGHT WEIGHT

- Sleek, compact body design
- Easy to hold — one hand holds, one hand touches



AUTO-CROPPING/AUTOFOCUS

- Built-in gridlines and spot focus
- Crop-frame capability: photos are uniform in size



COMPACT CAMERA... PREDICTABLE RESULTS

- Proprietary FlashMatic system optimizes settings: fixed values for flash, shutter speed, focus, zoom, etc.
- Blocks out the ambient light
- Built-in anti-shake and anti-reflection attributes

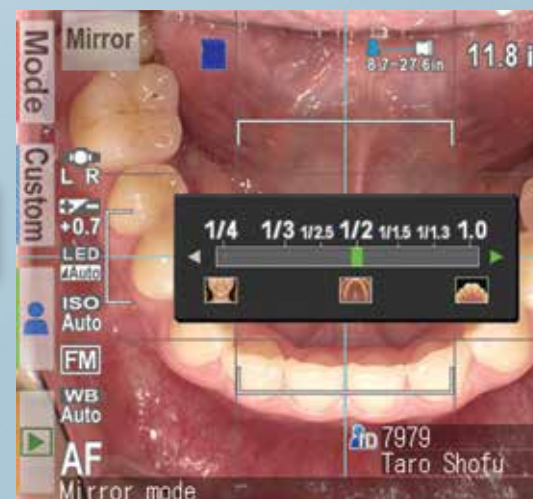

AM CAN TAKE PERFECT



The EyeSpecial is so simple—ready to use right out of the box. It does not require any adjustments to the f-stop, shutter speed, flash intensity, zoom, or other settings that are necessary for the traditional DSLR cameras.

The EyeSpecial is uniquely user-friendly. The durable, ultra-lightweight polymer body is optimally balanced to allow any user to operate the camera with one hand comfortably. The EyeSpecial can promise consistent, predictable dental photography with the exceptional depth of field, fast auto-focusing, image stabilization, and several other built-in attributes. It is also chemical, water, and scratch-resistant for compliance with infection control protocols.

The EyeSpecial features a proprietary FlashMatic system with four macro LED lights mounted around the lens, as well as two sets of Xenon strobes (for a whiter, brighter light) on opposing sides of the lens. This cutting-edge flash system blocks out the ambient light allowing for consistent images to be captured every time.

Operating the EyeSpecial is virtually stress-free since no photography knowledge is required. Also, the entire dental team can produce high quality clinical photography to enhance patient communication and increase patient acceptance.



PREVENTS CROSS-CONTAMINATION

- Easily disinfect between patients with disinfecting wipe
- Water and chemical resistant
- Scratch and scuff resistant



MAGNIFICATION RANGE

- Adjust the magnification/range by rotating the dial
- Icons correspond with magnification ratios for easy selection

EXCEPTIONAL DEPTH OF FIELD



PICTURES EVERY TIME!



SHOOTING MODES



STANDARD MODE

For standard intraoral photography.



SURGERY MODE

For intraoral photography from a distance.



MIRROR MODE

For intraoral photography using a mirror. The image can be flipped by 180 degrees.

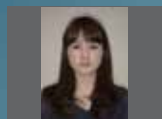

FACE MODE

For shooting facial views, half-body, or full body photographs.



MOVIE MODE

Record up to 10-minute videos with audio.



LOW-GLARE MODE

For photographing details of anterior teeth, working models, and indirect restorations.



WHITENING MODE

For shade comparison between before and after whitening.



TELE-MACRO MODE

For photographing anterior teeth, indirect restorations, and working models in higher magnification. Attach provided close-up lens when taking pictures in this mode.



ISOLATE SHADE MODE

You can isolate the shade for optimal shade matching.

SPECIFICATIONS

Item		Specification
Sensor	Type	Primary Color Filter, CMOS sensor
	Size	1/1.7 inch
	Total Pixels	Approx. 12 million pixels (4,163 x 3,026)
	Number of effective pixels	Approx. 12 million pixels (4,000 x 3000)
	Camera sensitivity	ISO 100-3200
Lens	Focal length (35mm equivalent)	28-300mm
	Maximum aperture	Wide: 2.83-7.99 Tele: 2.85-11.44
	Zooming method	Optical zoom + digital zoom
	Optical filter	UV/IR cut filter
AF	Method	Contrast autofocus
	AF area	Center-weighted/SPOT
	Focus mode	Single shot autofocus and manual focus by adjusting the distance
	AF-assist light	4 white LED lights
AE	Method	TTL (through the lens) metering/FlashMatic (patented) light control
	AE area	Center-weighted/SPOT/Standard
	Shutter release	Electronic and Mechanical shutter release
	Shutter speed	1/15 - 1/1000 sec., automatic change
Record	Storage media	SD/SDHC/SDXC Card (Max. 512GB)
	File format	JPEG/MOV (With patient information file (.MIF))
	SD Card record format	DCF (standard/date)
	Image size	Aspect ratio (4:3) 12M (4000x3000)/8M (3264x2448)/5M (2560x1920)
		Aspect ratio (4:3) 3.2M (2080x1560)/2M (1600x1200)/VGA(640x480)
		Aspect ratio (3:2) 10M (4000x2672)/8M (3264x2176)/4M (2560x1712)/3M (2080x1392)
	Number of pixel to record movies	HD (1280x720) 59.94fps
	Image quality	Extra fine/Fine/Standard
	Digital zoom	10 steps from x1.05 to x2
	ExifTag information	In accordance with Exif2.21+DCF standard
Product requirements	Information imprinting	• Date + shooting conditions + patient information • Date + shooting conditions • Date + patient information • Date
	Power supply	4 Alkaline AA batteries / 4 nickel metal hydride batteries (NiMH)
	Battery for built-in clock	SR44 (cannot be replaced by users)
	Power Save Function	off/1/2/3/5 min
	Auto-power off	15/30/45/60 min
	Dimensions	W176 x D125 x H80(mm) (accessories not included)
	Weight	590g (accessories not included)
	Operating Temperature/Humidity	0 to 40°C/10 to 80% (without condensation)
	Storage Temperature/Humidity	0 to 60°C/10 to 90%
	Water resistant	Complying with IPX4
	Chemical resistant	Ethanol disinfection

ORTHODONTIC PHOTO DOCUMENTATION

- Immediate case presentation
- Patient engagement and education
- Consistent case documentation

EFFICIENT COMMUNICATION

- When used with Wi-Fi wireless memory cards images can be instantly uploaded to operatory computers in a HIPAA compliant manner
- Draw/Edit Function – improves case acceptance by highlighting issues that need attention
- Isolate Shade Mode – more accurate shade matching and lab communication
- Whitening Mode – true-shade comparison for before/after the treatment



TO ORDER VISIT
www.shofu.com
or CALL: 800-827-4638



Order Information:

EyeSpecial (Item No. E0021)

Included with the camera:

- 4 AA batteries
- 16GB SDHC card
- High performance Kenko 49mm macro lens
- Lens cap
- Hand strap
- Shofu grey card
- Safety instructions
- User manual
- Quick reference guide

Cross Polarizer (Item No. E0022)

Not included with the camera

- Removes light reflections on the enamel surface to easily see internal light effects and individual tooth characteristics



Limited Expressed Warranty

This product has undergone strict quality control and inspection. In the unlikely event that a defect is discovered under normal usage, Shofu warrants to original purchaser of EyeSpecial in the U.S.A. and Canada that any defective component thereof, if found by purchaser and confirmed by the authorized repair center, shall be repaired or replaced and promptly returned to the purchaser at Shofu's entire expense during a 1 year warranty period running from date of original purchase.

Except otherwise required by law, this expressed warranty is the only warranty made in lieu of all implied warranties, including fitness for purpose and merchantability.

The remedies stated herein shall be the only remedies of the original purchaser under the expressed warranty contained herein and any other warranties, expressed or implied required by law.

NOTE

Alkaline AA batteries, lens cap, hand strap, SDHC Memory Card and Shofu Gray Card are consumables and will not be covered by the warranty.

The warranty and remedies shall not apply if this service registration card is not properly filled out by the purchaser and proof of purchase (invoice copy) is received by Shofu within thirty (30) days of purchase date, or if said component is damaged by purchaser by accident, abuse or misuse.

30 Day Money-Back Guarantee

If you are not satisfied with the EyeSpecial, you may return the item within 30 days from the order date for a full refund of the purchase price*, minus shipping charges.

The item must be returned, unused or used, in good condition, in original boxes with all paperwork and accessories to ensure full credit.

Please call customer service at (800) 827-4638 to obtain Return Authorization Number. Please allow 3-4 weeks for credit to appear back on the card used to purchase.

*Tax will be refunded if applicable

¹Brinker, S. (2015, January). HIPAA compliance and digital photography with personal mobile devices. *Dental Products Report*, 76-80.





***BIOACTIVE
GIOMER
TECHNOLOGY***



BIOACTIVE.
GIOMER TECHNOLOGY.
THE BETTER CHOICE.

FIT SA™

Self-Adhesive, Nano-Hybrid Flowable Composite Restorative with GIOMER Technology Inside — The Better Choice



FIT SA

Self-Adhesive,
Nano-Hybrid Flowable
Composite Restorative with
GIOMER Technology Inside
The Better Choice

SERVE
PATIENTS
INCREASE
PRODUCTION
GO HOME
ON TIME!

*Shofu is dedicated to
manufacturing the highest
quality products utilizing our
innovative technologies to
enhance minimally invasive
cosmetic dentistry.*

shofu.com
800.827.4638
customer-service@shofu.com

SELF-ADHESIVE TECHNOLOGY

FIT SA has eliminated the need for the technique sensitive bonding procedure. This quantum leap in dental materials technology allows clinicians to use **FIT SA** as a liner, small Class I (PRR), Class III, Class V, and other non load-bearing restorations - without the need for a bonding agent! **FIT SA**'s unique, BPA-free chemistry provides a chemical bond as well as resin tag infiltration.

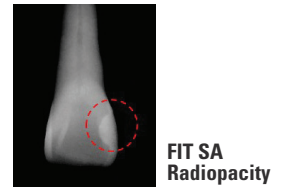
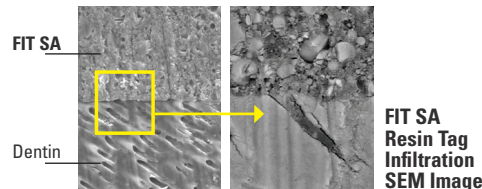

AESTHETICS

As a nano-hybrid, **FIT SA** offers superior strength and polishability. The unique filler structure combines the light transmission and diffusion properties of both dentin and enamel to blend well with surrounding dentition for picture perfect restorations.

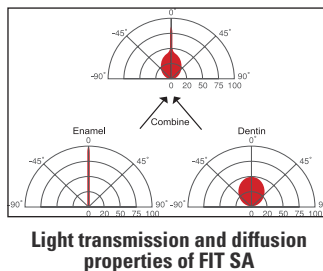

Jack Griffin JR., DMD



Mounika Falemban, DMD

BIOACTIVE GIOMER TECHNOLOGY INSIDE

Shofu's exclusive GIOMER technology gives **FIT SA** the ability to release and recharge fluoride and other beneficial ions for the life of the restoration. As a result of these bioactive properties, your patients receive healthful benefits unavailable in any competitor—anti-bacterial effect, acid neutralization, strengthen tooth structure and more! These benefits were validated by a clinical study at the University of Florida Dental School where no failures or decay were found in any of the restorations—even after eight years!*

It's the better choice.

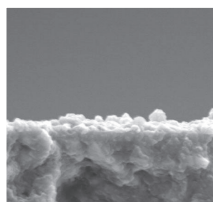

FIT SA with GIOMER
Minimal Bacteria

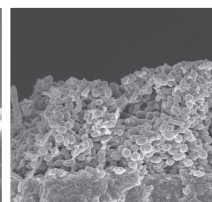

Competitive Composite
Advanced Bacterial
Colonization

Fluoride Release & Recharge from GIOMER

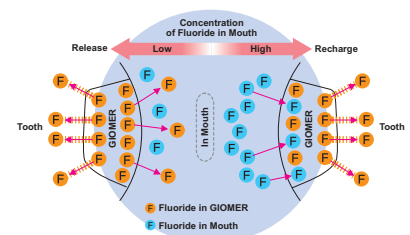

With the lack of a bonding layer, **FIT SA** allows for the free flow of healthful ions from the GIOMER restorative into the tooth structure.



FAST AND EASY TO USE

Liner (F10 Viscosity)

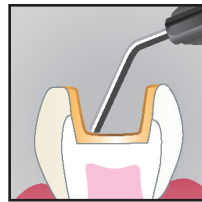

- Clean and gently air blow the prep. Then apply **FIT SA**.
- Spread in a thin layer ($\leq 0.5\text{mm}$) on the prepared surface with needle tip, microbrush or gently air-blow. Leave for 20 sec.

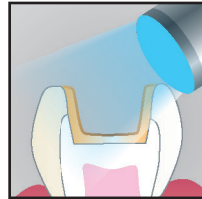

- Light cure for 5 sec (LED).

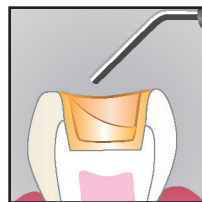

- Build additional increments ($\leq 2\text{mm}$) with universal composite such as BF II LS or other composite of choice.
- Light cure additional increments according to manufacturer's instructions
- Finish and polish.

Restorative (F03 Viscosity)

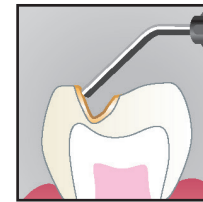

- Clean and gently air blow the prep. Then apply **FIT SA**.
- Spread in a thin layer ($\leq 0.5\text{mm}$) on the prepared surface with needle tip, microbrush or gently air-blow. Leave for 20 sec.

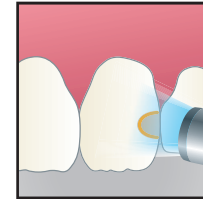

- Light cure for 5 sec (LED).

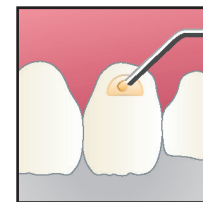

- Apply additional increments ($\leq 2\text{mm}$) of FIT SA or other composite of choice.
- Light cure each increment for 10 sec (LED).
- Finish and polish.

PROVEN QUALITY

In an effort to make dentistry better, faster, easier and more productive for the clinician, Shofu Dental once again sets the standard with the ultimate restorative material—**FIT SA**. Only Shofu has the proven expertise in bonding materials and resin restoratives necessary to make this technological leap.

CONFIDENCE

For almost 100 years, Shofu Dental's dedication to quality has made us one of the world's most respected dental products manufacturers. What can we do for you?

*Gordan V.V., et al. A clinical evaluation of a self-etching primer and a Giomer restorative material: Results at 8 years. JAM Dent. Assoc. 2007;138:621-627



FIT SA



FIT SA F10
(High Flow) 2.2g syringe

Shade	Syringe
A1	<input type="checkbox"/> Y2560
A2	<input type="checkbox"/> Y2561
A3	<input type="checkbox"/> Y2562
A4	<input type="checkbox"/> Y2563
B1	<input type="checkbox"/> Y2564



FIT SA F03
(Low Flow) 2.2g syringe

Shade	Syringe
A1	<input type="checkbox"/> Y2550
A2	<input type="checkbox"/> Y2551
A3	<input type="checkbox"/> Y2552
A4	<input type="checkbox"/> P2553
B1	<input type="checkbox"/> Y2554

Beautiful Flow Plus X

Premium Nano Hybrid, Injectable Composite with GIOMER Technology



BEAUTIFIL® Flow Plus X

Premium Nano Hybrid,
Injectable Composite with
GIOMER Technology

SERVE
PATIENTS
INCREASE
PRODUCTION
GO HOME
ON TIME!

*Shofu is dedicated to
manufacturing the highest
quality products utilizing our
innovative technologies to
enhance minimally invasive
cosmetic dentistry.*

shofu.com
800.827.4638
customer-service@shofu.com

REVOLUTIONARY STRENGTH

Beautiful Flow Plus X was one of the first flowable composites ever awarded FDA approval for all restorative classes—including occlusal and cusp. Strong and durable, **Beautiful Flow Plus X** has better compressive strength and wear resistance than many leading brands of universal composite.

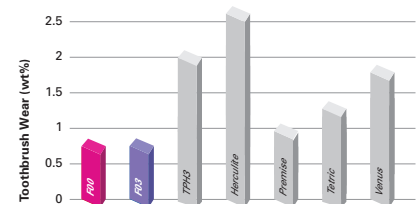
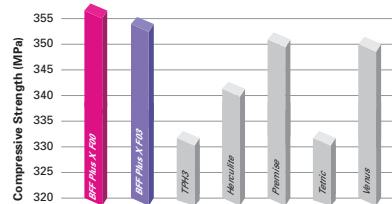

AESTHETICS AND POLISHABILITY

As a nano-hybrid, **Beautiful Flow Plus X** offers superior strength and aesthetics. With light transmission and diffusion properties of both dentin and enamel, **Beautiful Flow Plus X** blends well with surrounding dentition for picture perfect restorations. However, polishability is enhanced by significantly reducing the filler particle size.

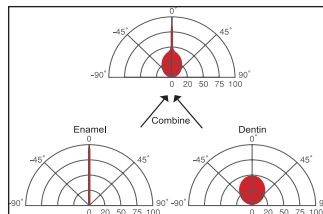

Light transmission and diffusion properties of Beautiful Flow Plus X



Dr. Kenichiro Sadamatsu, Japan



Once cured, simply wipe off the oxygen inhibited layer with an alcohol swab to reveal glossy surface.

FLUORIDE RELEASE AND RECHARGE (GIOMER)

Shofu's exclusive GIOMER technology gives **Beautiful Flow Plus X** the ability to release and recharge fluoride and other beneficial ions for the life of the restoration. As a result of these bioactive properties, your patients receive healthful benefits unavailable in any competitor—anti-bacterial effect, acid neutralization, strengthen tooth structure and more! These benefits were validated by a clinical study at the University of Florida Dental School where no failures or decay were found in any of the restorations—even after eight years!*

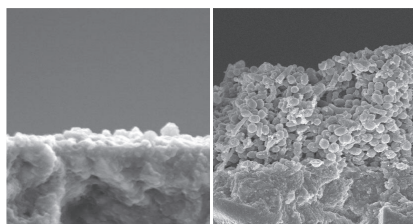

Beautiful Flow Plus X with GIOMER
Minimal Bacteria

Competitive Composite
Advanced Bacterial
Colonization

Fluoride Release & Recharge from GIOMER

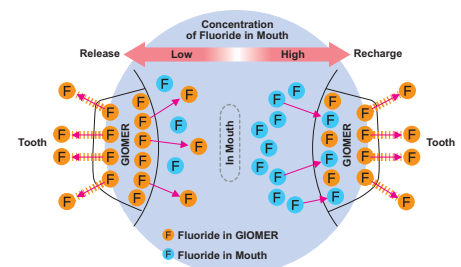

*1. Gordan V.V., et al. A clinical evaluation of a self-etching primer and a Giomer restorative material: Results at 8 years. JAM Dent. Assoc. 2007;138:621-627



shofu.com
800.827.4638
customer-service@shofu.com



FUNCTIONAL

Available in two viscosities (Zero Flow & Low Flow), **Beautiful Flow Plus X** offers dentists treatment options to minimize chair time and patient discomfort. Both viscosities have excellent radiopacity, natural fluorescence and high flexural strength. All of this, combined with precise handling and the predictability of absolute shade stability makes **Beautiful Flow Plus X** the perfect restorative material.



CONFIDENCE

For almost 100 years, Shofu Dental's dedication to quality has made us one of the world's most respected dental products manufacturers. What can we do for you?

BEAUTIFIL Flow Plus X

BEAUTIFIL Flow Plus X F00 (Zero Flow) 2.2g syringe

Shade	Syringe
A0.5	<input type="checkbox"/> YN2300
A1	<input type="checkbox"/> YN2301
A2	<input type="checkbox"/> YN2302
A3	<input type="checkbox"/> YN2303
A3.5	<input type="checkbox"/> YN2304
A4	<input type="checkbox"/> YN2305
A0.50	<input type="checkbox"/> YN2310
A10	<input type="checkbox"/> YN2311
A20	<input type="checkbox"/> YN2312
B1	<input type="checkbox"/> YN2306
B2	<input type="checkbox"/> YN2307
C2	<input type="checkbox"/> YN2308
D2	<input type="checkbox"/> YN2309
Incisal	<input type="checkbox"/> YN2314
Bleach White	<input type="checkbox"/> YN2315

BEAUTIFIL Flow Plus X F00 (Zero Flow) 0.21g tips

Shade	Tips
A0.5	<input type="checkbox"/> Y2400
A1	<input type="checkbox"/> Y2401
A2	<input type="checkbox"/> Y2402
A3	<input type="checkbox"/> Y2403
A3.5	<input type="checkbox"/> Y2404
A4	<input type="checkbox"/> Y2405
A0.5	<input type="checkbox"/> Y2410
A10	<input type="checkbox"/> Y2411
A20	<input type="checkbox"/> Y2412
B1	<input type="checkbox"/> Y2406
B2	<input type="checkbox"/> Y2407
C2	<input type="checkbox"/> Y2408
D2	<input type="checkbox"/> Y2409
Incisal	<input type="checkbox"/> Y2414
Bleach White	<input type="checkbox"/> Y2415

BEAUTIFIL Flow Plus X F03 (Low Flow) 2.2g syringe

Shade	Syringe
A0.5	<input type="checkbox"/> YN2320
A1	<input type="checkbox"/> YN2321
A2	<input type="checkbox"/> YN2322
A3	<input type="checkbox"/> YN2323
A3.5	<input type="checkbox"/> YN2324
A4	<input type="checkbox"/> YN2325
A20	<input type="checkbox"/> YN2332
A30	<input type="checkbox"/> YN2333
B1	<input type="checkbox"/> YN2326
B2	<input type="checkbox"/> YN2327
C2	<input type="checkbox"/> YN2328
D2	<input type="checkbox"/> YN2329
Incisal	<input type="checkbox"/> YN2334
Bleach White	<input type="checkbox"/> YN2335
Milky White	<input type="checkbox"/> YN2336
Cervical	<input type="checkbox"/> YN2337

BEAUTIFIL Flow Plus X F03 (Low Flow) 0.21g tips

Shade	Tips
A0.5	<input type="checkbox"/> Y2420
A1	<input type="checkbox"/> Y2421
A2	<input type="checkbox"/> Y2422
A3	<input type="checkbox"/> Y2423
A3.5	<input type="checkbox"/> Y2424
A4	<input type="checkbox"/> Y2425
A20	<input type="checkbox"/> Y2432
A30	<input type="checkbox"/> Y2433
B1	<input type="checkbox"/> Y2426
B2	<input type="checkbox"/> Y2427
C2	<input type="checkbox"/> Y2428
D2	<input type="checkbox"/> Y2429
Incisal	<input type="checkbox"/> Y2434
Bleach White	<input type="checkbox"/> Y2435
Milky White	<input type="checkbox"/> Y2436

Beautiful Flow Plus

Nano-Hybrid, Injectable Composite with GIOMER Technology



BEAUTIFIL Flow Plus®

Nano-Hybrid, Injectable
Composite with GIOMER
Technology

SERVE
PATIENTS
INCREASE
PRODUCTION
GO HOME
ON TIME!

*Shofu is dedicated to
manufacturing the highest
quality products utilizing our
innovative technologies to
enhance minimally invasive
cosmetic dentistry.*

shofu.com
800.827.4638
customer-service@shofu.com

REVOLUTIONARY STRENGTH

Beautiful Flow Plus was the first flowable composite ever awarded FDA approval for all restorative classes—including occlusal and cusp. Strong and durable, **Beautiful Flow Plus** has better compressive strength and wear resistance than many leading brands of universal composite.

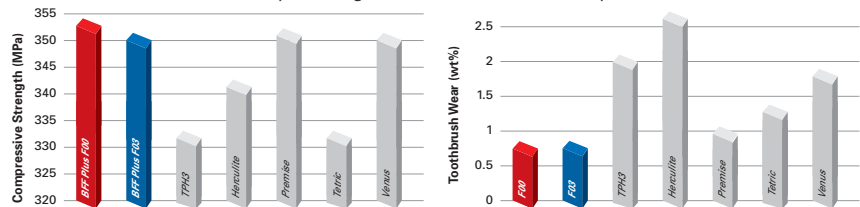

*All trademarks belong to their manufacturers.

FLUORIDE RELEASE AND RECHARGE (GIOMER)

Shofu's exclusive GIOMER technology gives **Beautiful Flow Plus** the ability to release and recharge fluoride and other beneficial ions for the life of the restoration. As a result of these bioactive properties, your patients receive healthful benefits unavailable in any competitor—anti-bacterial effect, acid neutralization, strengthen tooth structure and more! These benefits were validated by a clinical study at the University of Florida Dental School where no failures or decay were found in any of the restorations—even after eight years!*

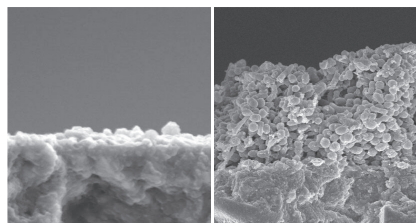

**Beautiful Flow Plus
with GIOMER**
Minimal Bacteria

Competitive Composite
Advanced Bacterial
Colonization

Fluoride Release & Recharge from GIOMER

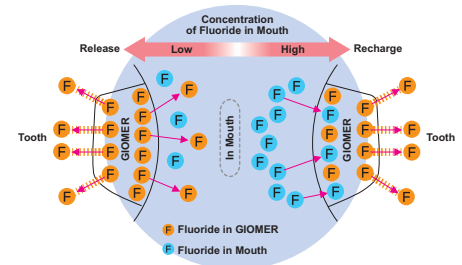

*1. Gordan V.V., et al. A clinical evaluation of a self-etching primer and a Giomer restorative material: Results at 8 years. JAM Dent. Assoc. 2007;138:621-627

AESTHETICS

As a nano-hybrid, **Beautiful Flow Plus** offers superior strength and polishability. **Beautiful Flow Plus'** unique filler structure combines the light transmission and diffusion properties of both dentin and enamel to blend well with surrounding dentition for picture perfect restorations.

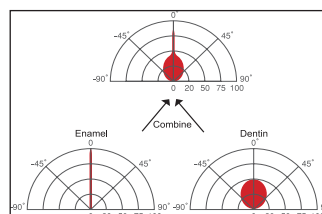

Light transmission and diffusion
properties of Beautiful Flow Plus



Dr. Naotake Akimoto Tsurumi University, Japan

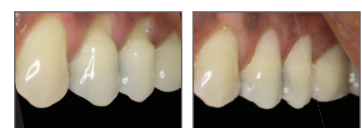

Dr. Howard Glazer Fort Lee, New Jersey



shofu.com
800.827.4638
customer-service@shofu.com



FUNCTIONAL

Available in two viscosities (Zero Flow & Low Flow), **Beautiful Flow Plus** offers dentists treatment options to minimize chair time and patient discomfort. Both viscosities have excellent radiopacity, natural fluorescence and high flexural strength. All of this, combined with precise handling and the predictability of absolute shade stability makes **Beautiful Flow Plus** the perfect restorative material.

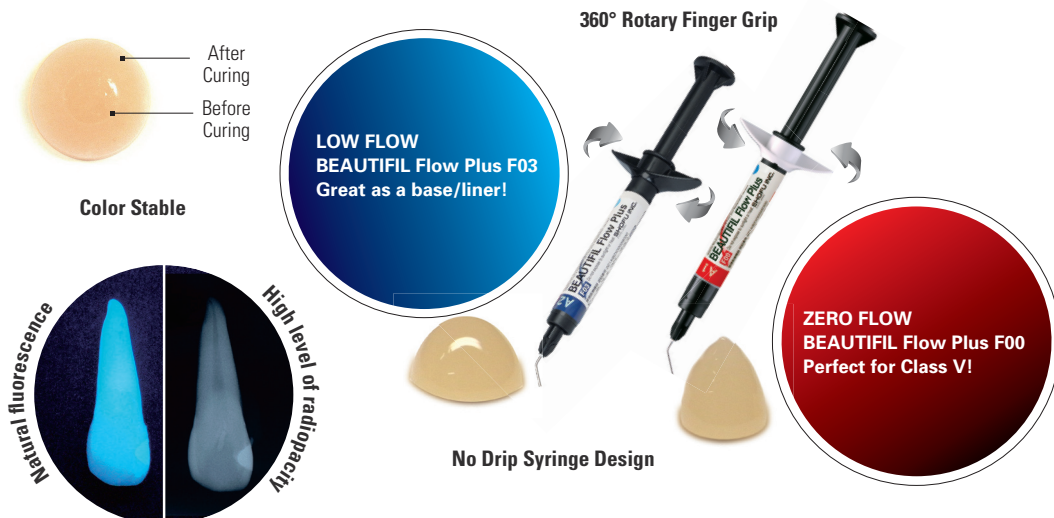

CONFIDENCE

For almost 100 years, Shofu Dental's dedication to quality has made us one of the world's most respected dental products manufacturers. What can we do for you?

BEAUTIFIL Flow Plus



BEAUTIFIL Flow Plus Kits

- ☐ **Standard Kit**
(Item No. 2000S)
 - One 2.2g syringe each of F00 (A2 and A3)
 - One 2.2g syringe each of F03 (A2 and A3)
 - Additional Shofu samples
- ☐ **Pedo Kit**
(Item No. 2000P)
 - One 2.2g syringe each of F00 (A1 and BW)
 - One 2.2g syringe each of F03 (A1 and BW)
 - Additional Shofu samples



BEAUTIFIL Flow Plus F03
(Low Flow) 2.2g syringe/0.21g x 20 tips

Shade	Syringe	Tips No.
A0.5	<input type="checkbox"/> 2013	<input type="checkbox"/> 2218
A1	<input type="checkbox"/> 2014	<input type="checkbox"/> 2219
A2	<input type="checkbox"/> 2015	<input type="checkbox"/> 2220
A3	<input type="checkbox"/> 2016	<input type="checkbox"/> 2221
A3.5	<input type="checkbox"/> 2017	<input type="checkbox"/> 2222
A4	<input type="checkbox"/> 2018	<input type="checkbox"/> 2223
A20	<input type="checkbox"/> 2020	<input type="checkbox"/> 2229
A30	<input type="checkbox"/> 2021	<input type="checkbox"/> 2230
B1	<input type="checkbox"/> 2066	<input type="checkbox"/> 2224
B2	<input type="checkbox"/> 2067	<input type="checkbox"/> 2225
C2	<input type="checkbox"/> 2068	<input type="checkbox"/> 2226
D2	<input type="checkbox"/> 2069	<input type="checkbox"/> 2227
Incisal	<input type="checkbox"/> 2023	<input type="checkbox"/> 2232
Bleach White	<input type="checkbox"/> 2024	<input type="checkbox"/> 2233
Milky White	<input type="checkbox"/> 2026	<input type="checkbox"/> 2235
Cervical	<input type="checkbox"/> 2027	<input type="checkbox"/> 2236



BEAUTIFIL Flow Plus F00
(Zero Flow) 2.2g syringe/0.21g x 20 tips

Shade	Syringe	Tips No.
A0.5	<input type="checkbox"/> 2000	<input type="checkbox"/> 2200
A1	<input type="checkbox"/> 2001	<input type="checkbox"/> 2201
A2	<input type="checkbox"/> 2002	<input type="checkbox"/> 2202
A3	<input type="checkbox"/> 2003	<input type="checkbox"/> 2203
A3.5	<input type="checkbox"/> 2004	<input type="checkbox"/> 2204
A4	<input type="checkbox"/> 2005	<input type="checkbox"/> 2205
A0.50	<input type="checkbox"/> 2006	<input type="checkbox"/> 2211
A10	<input type="checkbox"/> 2007	<input type="checkbox"/> 2212
A20	<input type="checkbox"/> 2008	<input type="checkbox"/> 2213
B1	<input type="checkbox"/> 2062	<input type="checkbox"/> 2206
B2	<input type="checkbox"/> 2063	<input type="checkbox"/> 2207
C2	<input type="checkbox"/> 2064	<input type="checkbox"/> 2208
D2	<input type="checkbox"/> 2065	<input type="checkbox"/> 2209
Incisal	<input type="checkbox"/> 2010	<input type="checkbox"/> 2215
Bleach White	<input type="checkbox"/> 2011	<input type="checkbox"/> 2216

Beautiful II LS

Premium Nano-Hybrid, Universal Composite with GIOMER Technology



Beautiful II LS

Premium Nano-Hybrid,
Universal Composite with
GIOMER Technology

SERVE
PATIENTS
INCREASE
PRODUCTION
GO HOME
ON TIME!

*Shofu is dedicated to
manufacturing the highest
quality products utilizing our
innovative technologies to
enhance minimally invasive
cosmetic dentistry.*

shofu.com
800.827.4638
customer-service@shofu.com

LUSTROUS SHINE

Due to a unique resin technology, **Beautiful II LS** can quickly and easily be polished to a long lasting, high-gloss finish. As with all Shofu composites, **Beautiful II LS's** filler structure combines the light transmission and diffusion properties of both dentin and enamel to blend well with surrounding dentition for picture perfect restorations.

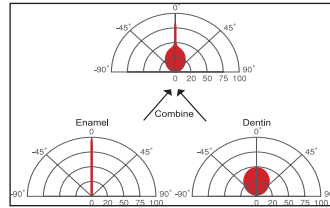

Light transmission and diffusion
properties of Beautiful II



Photos courtesy of Thomas Dudney, DMD

Photos courtesy of Frank J. Milnar, DDS, AAACD

FLUORIDE RELEASE AND RECHARGE (GIOMER)

Shofu's exclusive GIOMER technology gives **Beautiful II LS** the ability to release and recharge fluoride and other beneficial ions for the life of the restoration. As a result of these bioactive properties, your patients receive healthful benefits unavailable in any competitor—anti-bacterial effect, acid neutralization, strengthen tooth structure and more! These benefits were validated by a clinical study at the University of Florida Dental School where no failures or decay were found in any of the restorations—even after eight years!*

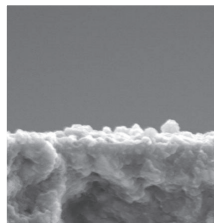

Beautiful II with GIOMER
Minimal Bacteria

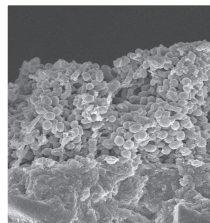

Competitive Composite
Advanced Bacterial
Colonization

Fluoride Release & Recharge from GIOMER

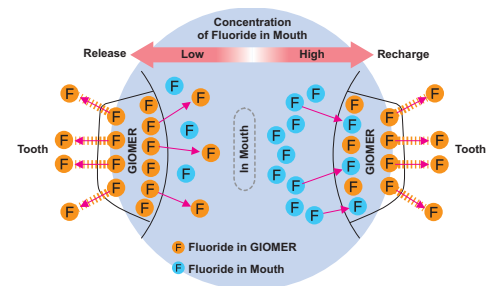

*1. Gordan V.V., et al. A clinical evaluation of a self-etching primer and a Giomer restorative material: Results at 8 years. JAM Dent. Assoc. 2007;138:621-627

LASTING STRENGTH

The physical properties of **Beautiful II LS** are among the best available. Nano-hybrid aesthetics make it ideal for anterior restorations while high filler load (82.9%) and wear resistance (1.41%) makes it strong enough for posterior restorations. All of this combined with non-sticky handling and the predictability of absolute shade stability makes **Beautiful II LS** the perfect premium restorative material.

After Curing

Before Curing

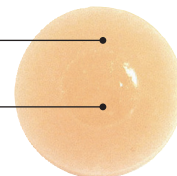

Color Stable

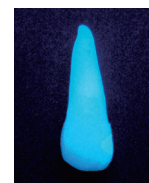

Natural Fluorescence



shofu.com
800.827.4638
customer-service@shofu.com



LOW SHRINK

Shofu's new resin technology allows **Beautiful II LS** to have among the lowest polymerization shrinkage (and resulting shrinkage stress) of universal composites currently on the market. Reduced shrinkage can greatly minimize the incidence of open margins and secondary decay which can result from composite shrinkage.

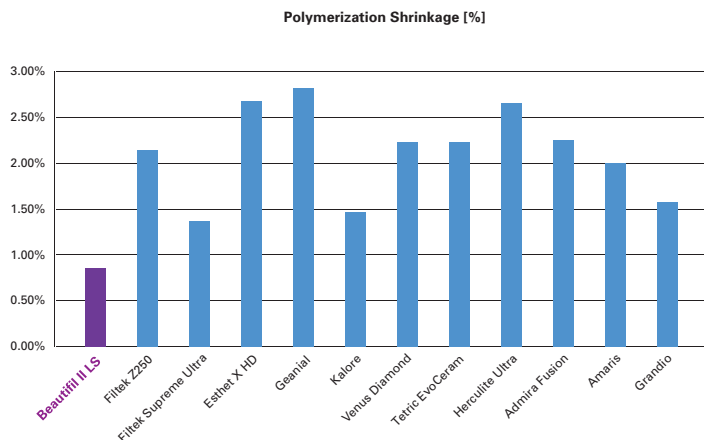

PROVEN QUALITY



Beautiful II LS is the latest product in Shofu's highly rated Beautiful II line. Like all of the other Beautiful products, this premium universal composite offers a combination of healthful benefits: GIOMER Technology, aesthetics, non-sticky handling, and superior physical properties to improve clinical outcomes.

CONFIDENCE

For almost 100 years, Shofu Dental's dedication to quality has made us one of the world's most respected dental products manufacturers. What can we do for you?

Beautiful II LS



Beautiful II LS Bulk Tip Kit

- ☐ Item No. BIILSK4
 - (80) 0.25g tips in A1
 - Bonus Items:**
 - (10) Beautiful II LS A1 tips
 - 25-Hole BurButler with tall lid
- ☐ Item No. BIILSK2
 - (80) 0.25g tips in A2
 - Bonus Items:**
 - (10) Beautiful II LS A2 tips
 - 25-Hole BurButler with tall lid
- ☐ Item No. BIILSK5
 - (80) 0.25g tips in A3
 - Bonus Items:**
 - (10) Beautiful II LS A3 tips
 - 25-Hole BurButler with tall lid

Beautiful II LS

4.5g syringe

Shade	Syringe
A1	<input type="checkbox"/> Y2270
A2	<input type="checkbox"/> Y2271
A3	<input type="checkbox"/> Y2272
A3.5	<input type="checkbox"/> Y2273
A4	<input type="checkbox"/> Y2274
A20	<input type="checkbox"/> Y2280
A30	<input type="checkbox"/> Y2281
B1	<input type="checkbox"/> Y2275
B2	<input type="checkbox"/> Y2276
B3	<input type="checkbox"/> Y2277
C2	<input type="checkbox"/> Y2278
C3	<input type="checkbox"/> Y2279
Incisal	<input type="checkbox"/> Y2282
Bleach White	<input type="checkbox"/> Y2283



0.25g Tips x 20 tips

Shade	Tips No.
A1	<input type="checkbox"/> Y2284
A2	<input type="checkbox"/> Y2285
A3	<input type="checkbox"/> Y2286
A3.5	<input type="checkbox"/> Y2287
A4	<input type="checkbox"/> Y2288
A20	<input type="checkbox"/> Y2294
A30	<input type="checkbox"/> Y2295
B1	<input type="checkbox"/> Y2289
B2	<input type="checkbox"/> Y2290
B3	<input type="checkbox"/> Y2291
C2	<input type="checkbox"/> Y2292
C3	<input type="checkbox"/> Y2293
Incisal	<input type="checkbox"/> Y2296
Bleach White	<input type="checkbox"/> Y2297

Beautiful II

Nano-Hybrid, Universal Composite with GIOMER Technology



Beautiful® II

Nano-Hybrid, Universal
Composite with
GIOMER Technology

SERVE
PATIENTS
INCREASE
PRODUCTION
GO HOME
ON TIME!

*Shofu is dedicated to
manufacturing the highest
quality products utilizing our
innovative technologies to
enhance minimally invasive
cosmetic dentistry.*

shofu.com
800.827.4638
customer-service@shofu.com

AESTHETICS

As a nano-hybrid, **Beautiful II** offers superior strength and polishability. **Beautiful II's** unique filler structure combines the light transmission and diffusion properties of both dentin and enamel to blend well with surrounding dentition for picture perfect restorations.

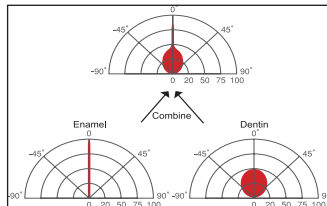

Light transmission and diffusion
properties of Beautiful II



Sushil Koirala, BDS, AAAD

FLUORIDE RELEASE AND RECHARGE (GIOMER)

Shofu's exclusive GIOMER technology gives **Beautiful II** the ability to release and recharge fluoride and other beneficial ions for the life of the restoration. As a result of these bioactive properties, your patients receive healthful benefits unavailable in any competitor—anti-bacterial effect, acid neutralization, strengthen tooth structure and more! These benefits were validated by a clinical study at the University of Florida Dental School where no failures or decay were found in any of the restorations—even after eight years!*

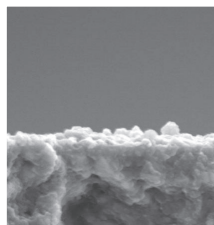

Beautiful II with GIOMER
Minimal Bacteria

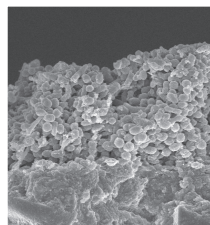

Competitive Composite
Advanced Bacterial
Colonization

Fluoride Release & Recharge from GIOMER

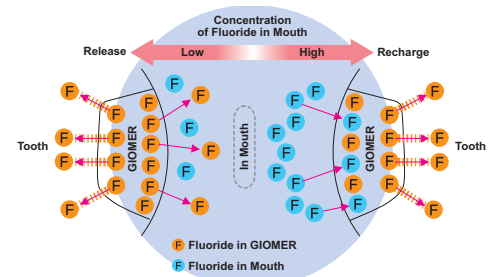

*1. Gordan V.V., et al. A clinical evaluation of a self-etching primer and a Giomer restorative material: Results at 8 years. JAM Dent. Assoc. 2007;138:621-627

PHYSICAL PROPERTIES

The physical properties of **Beautiful II** are among the best available. Nano-hybrid aesthetics make it ideal for anterior restorations while high filler load, wear resistance and low shrinkage make it strong enough for posterior restorations. All of this, combined with non-sticky handling and the predictability of absolute shade stability makes **Beautiful II** the perfect restorative material.

After Curing

Before Curing

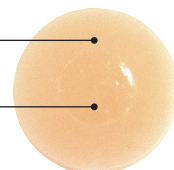

Color Stable

- Filler Load: 83.3%
- Volumetric Shrinkage: <2.0%
- Radiopacity: 3.4 Al
- Wear Resistance 0.52%
- Natural Fluorescence.

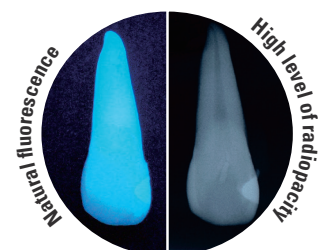



shofu.com
800.827.4638
customer-service@shofu.com



PROVEN QUALITY

For more than a decade, **Beautiful II** has been used with confidence by dentists all over the world because of the combination of healthful benefits (GIOMER), aesthetics, non-sticky handling and superior physical properties. In addition, it has been evaluated by numerous research facilities and institutions; always receiving among the highest ratings.



CONFIDENCE

For almost 100 years, Shofu Dental's dedication to quality has made us one of the world's most respected dental products manufacturers. What can we do for you?

Beautiful II



- ☐ **Beautiful II Cosmetic Kit**
(Item No. 1777)
- (3) 4.5g syringes in A2, A3, INC
 - 2g Beautiful Opaquer in LO
 - 2g Beautiful Flow F02 in A2
 - Dura-White Stone
 - Super-Snap Singles
 - OneGloss Trial Set
 - Paper pad



- ☐ **Beautiful II 6 Color Set**
(Item No. 1775)
- (6) 4.5g syringes in A2, A3, A3.5, B2, A30, INC
 - Dura-White Stone
 - Super-Snap Singles
 - OneGloss Trial Set
 - Paper pad
- ☐ **Beautiful II 6 Tips Color Set**
(Item No. 1776)
- (120) 0.25g tips in A2, A3, A3.5, B2, A30, INC
 - Dura-White Stone
 - Super-Snap Singles
 - OneGloss Trial Set
 - Paper pad



BEAUTIFIL II

4.5g syringe

Shade	Syringe
A1	<input type="checkbox"/> 1401
A2	<input type="checkbox"/> 1402
A3	<input type="checkbox"/> 1403
A3.5	<input type="checkbox"/> 1404
A4	<input type="checkbox"/> 1405
A20	<input type="checkbox"/> 1419
A30	<input type="checkbox"/> 1420
B1	<input type="checkbox"/> 1408
B2	<input type="checkbox"/> 1409
B3	<input type="checkbox"/> 1410
C2	<input type="checkbox"/> 1412
C3	<input type="checkbox"/> 1413
Incisal	<input type="checkbox"/> 1415
Bleach White	<input type="checkbox"/> 1416

0.25g Tips x 20 tips

Shade	Tips No.
A1	<input type="checkbox"/> 1752
A2	<input type="checkbox"/> 1753
A3	<input type="checkbox"/> 1754
A3.5	<input type="checkbox"/> 1755
A4	<input type="checkbox"/> 1756
A20	<input type="checkbox"/> 1770
A30	<input type="checkbox"/> 1771
B1	<input type="checkbox"/> 1759
B2	<input type="checkbox"/> 1760
C2	<input type="checkbox"/> 1763
Incisal	<input type="checkbox"/> 1766
Bleach White	<input type="checkbox"/> 1767

Beautiful II Gingiva

Nano-Hybrid, Gingival Composite with GIOMER Technology



Beautiful® II Gingiva

Nano-Hybrid, Gingival Composite with GIOMER Technology

Shofu is dedicated to manufacturing the highest quality products utilizing our innovative technologies to enhance minimally invasive cosmetic dentistry.

shofu.com
800.827.4638
customer-service@shofu.com



AESTHETIC

Beautiful II Gingiva is a nano-hybrid universal composite that comes in five unique shades; allowing you to aesthetically restore patients of all ethnicities by improving gingival symmetry, repairing recession, and disguising exposed C&B margins and implant abutments.

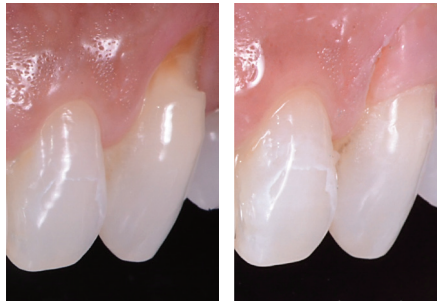

Rodrigo Ecalane, DDS



Victor Ortiz, DDS

FLUORIDE RELEASE AND RECHARGE (GIOMER)

Shofu's GIOMER chemistry gives **Beautiful II Gingiva** long-term ion exchange for anti-bacterial and acid neutralizing effects which may help minimize problems caused by plaque and biofilm. A University of Florida Dental School clinical study showed no secondary caries after 8 years!*

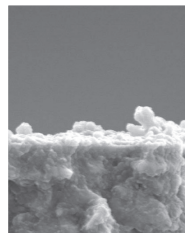

Beautiful II Gingiva with Giomer
Minimal Bacteria

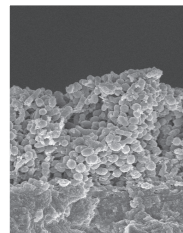

Competitive Composite
Advanced Bacterial Colonization

Fluoride Release & Recharge from GIOMER

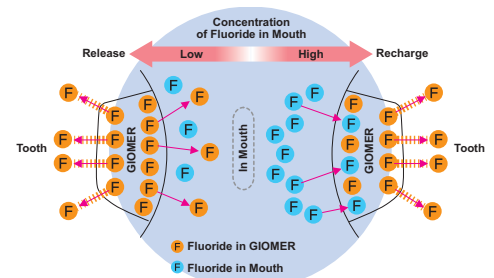

*1. Gordan V.V., et al. A clinical evaluation of a self-etching primer and a Giomer restorative material: Results at 8 years. JAM Dent. Assoc. 2007;138:621-627

Beautiful II Gingiva



Beautiful II Gingiva
2.5g syringe

Shade	Syringe
G-Dark Pink	<input type="checkbox"/> Y2257
G-Light Pink	<input type="checkbox"/> Y2256
G-Brown	<input type="checkbox"/> Y2259
G-Orange	<input type="checkbox"/> Y2260
G-Violet	<input type="checkbox"/> Y2258



- ☐ **Beautiful II PINK Kit**
(Item No. GMK1)
- 5 (2.5g) Beautiful II Gingiva syringe
 - 1 (2g) Beautiful Flow Gingiva F02 syringe

	G-Dark Pink	G-Light Pink	G-Brown	G-Orange	G-Violet
2.5g					
PN	Y2257	Y2256	Y2259	Y2260	Y2258

Beautiful II Enamel

Nano-Hybrid, Enamel Composite with GIOMER Technology



Beautiful® II Enamel

Nano-Hybrid, Enamel Composite with GIOMER Technology

Shofu is dedicated to manufacturing the highest quality products utilizing our innovative technologies to enhance minimally invasive cosmetic dentistry.

shofu.com
800.827.4638
customer-service@shofu.com



AESTHETIC

Beautiful II Enamel is a nano-hybrid universal composite that comes in four unique shades; allowing you to aesthetically restore cases involving incisal edges, naturally translucent dentition, enamel loss, composite veneering, and other complex cosmetic cases.



Frank J. Milnar, DDS, AAACD

FLUORIDE RELEASE AND RECHARGE (GIOMER)

Shofu's GIOMER chemistry gives **Beautiful II Enamel** long-term ion exchange for anti-bacterial and acid neutralizing effects which may help minimize problems caused by plaque and biofilm. A University of Florida Dental School clinical study showed no secondary caries after 8 years!*

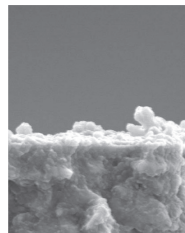

Beautiful II Enamel with Giomer
Minimal Bacteria

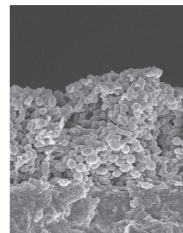

Competitive Composite
Advanced Bacterial Colonization

Fluoride Release & Recharge from GIOMER

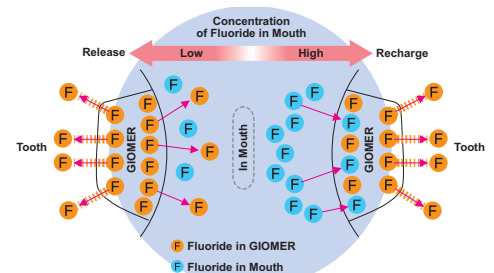

*1. Gordan V.V., et al. A clinical evaluation of a self-etching primer and a Giomer restorative material: Results at 8 years. JAM Dent. Assoc. 2007;138:621-627

Beautiful II Enamel

	High-Value Translucent (HVT)	Translucent (T)	Low-Value Translucent (LVT)	Amber (AM)
2.5g				
PN	Y2251	Y2250	Y2252	Y2253



BEAUTIFIL II Enamel 2.5g syringe

Shade	Syringe
HV Translucent	<input type="checkbox"/> Y2251
Translucent	<input type="checkbox"/> Y2250
LV Translucent	<input type="checkbox"/> Y2252
Amber	<input type="checkbox"/> Y2253



☐ Beautiful II PINK & WHITE Kit (Item No. GMK3)

- 5 (2.5g) Beautiful II Gingiva syringe
- 1 (2g) Beautiful Flow Gingiva F02 syringe
- 4 (2.5g) Beautiful II Enamel syringes

Beautiful-Bulk Flowable

Bulk Fill Flowable Composite with Bioactive GIOMER Technology



Beautiful-Bulk Flowable

Bulk Fill Flowable Composite with Bioactive GIOMER Technology

Shofu is dedicated to manufacturing the highest quality products utilizing our innovative technologies to enhance minimally invasive cosmetic dentistry.

shofu.com
800.827.4638
customer-service@shofu.com



FUNCTIONAL

Beautiful-Bulk Flowable is the ideal light-cure dentin replacement material for deep restorations. For years glass ionomer was used for dentin replacement, but long curing times caused significantly reduced productivity, making this impractical until resin-based alternatives emerged. With physical properties similar to dentin, 4mm depth of cure, and the lowest shrinkage stress in this category, **Beautiful-Bulk Flowable** is the perfect choice for sensitivity-free dentin replacement and maximum clinical efficiency.

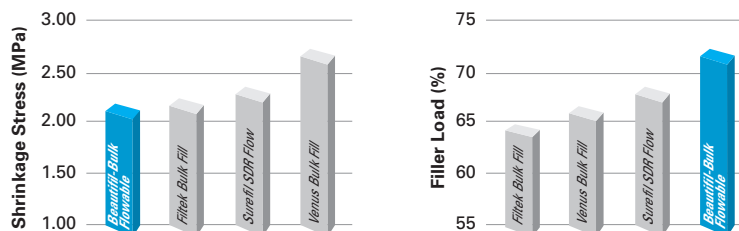

BIOACTIVE GIOMER TECHNOLOGY INSIDE

Shofu's proprietary Gioner Technology gives **Beautiful-Bulk Flowable** anti-bacterial and acid neutralizing effects to minimize problems caused by bacterial proliferation such as secondary decay and restorative failure. A Univ. of Florida Dental School clinical study showed no secondary decay or failures after 8 years! **Beautiful-Bulk Flowable** is the only bulk flow product to combine bioactive benefits with speed and clinical efficiency.

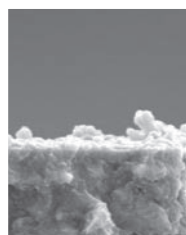

Minimal Bacteria (Asahi University)

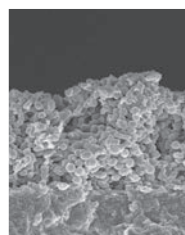

Advanced Bacterial Colonization

Fluoride Release & Recharge from GIOMER

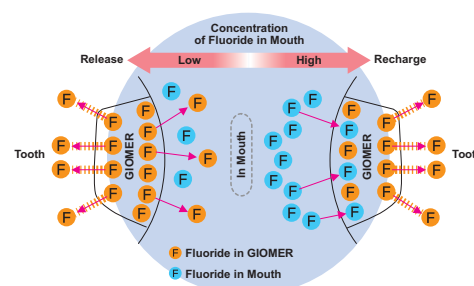

*1. Gordan V.V., et al. A clinical evaluation of a self-etching primer and a Gioner restorative material: Results at 8 years. JAM Dent. Assoc. 2007;138:621-627

Beautiful-Bulk Flowable

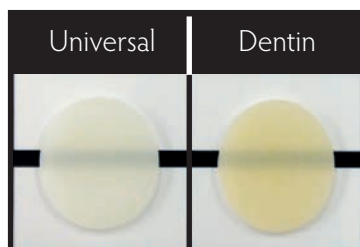

Beautiful-Bulk Flowable

2.4 g syringe

Shade
Universal
Dentin

Part Number
☐ 2030
☐ 2031

0.23 g x 20 tips

Shade
Universal
Dentin

Part Number
☐ 2028
☐ 2029

Beautiful-Bulk Restorative

Bulk Fill Posterior Composite with Bioactive GIOMER Technology



Beautiful-Bulk Restorative

Bulk Fill
Posterior Composite with
Bioactive GIOMER Technology

Shofu is dedicated to manufacturing the highest quality products utilizing our innovative technologies to enhance minimally invasive cosmetic dentistry.

shofu.com
800.827.4638
customer-service@shofu.com



FUNCTIONAL

Beautiful-Bulk Restorative is the ideal metal-free material for bulk fill posterior restorations. This highly filled material (87.0%) offers low shrinkage (<1.7%) and wear resistance, 4mm depth of cure, as well as the combination of superior compressive and flexural strength for maximum durability. In addition, **Beautiful-Bulk Restorative's** esthetics are unmatched by any competitor.



Jack Griffin, DDS

BIOACTIVE GIOMER TECHNOLOGY INSIDE

Shofu's proprietary GIOMER Technology gives **Beautiful-Bulk Restorative** long-term ion exchange for anti-bacterial and acid neutralizing effects to minimize problems caused by plaque and biofilm which may lead to restorative failure. A Univ. of Florida Dental School clinical study showed no secondary decay or failures after 8 years! **Beautiful-Bulk Restorative** is the only product in this market segment that gives the bioactive and therapeutic benefits of GIOMER Technology and the clinically efficiency of posterior bulk filling.

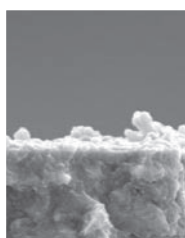

Minimal Bacteria
(Asahi University)

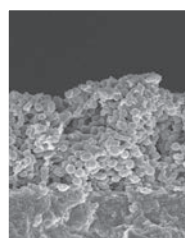

Advanced Bacterial
Colonization

Fluoride Release & Recharge from GIOMER

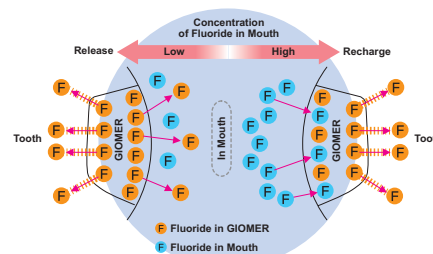

*1. Gordan V.V., et al. A clinical evaluation of a self-etching primer and a Giomer restorative material: Results at 8 years. JAM Dent. Assoc. 2007;138:621-627

Beautiful-Bulk Restorative

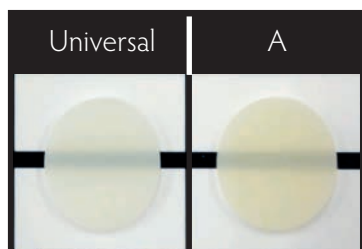

Beautiful-Bulk Restorative

4.5 g syringe

Shade

Universal
A

Part Number

☐ 2034
☐ 2035

0.25 g x 20 tips

Shade

Universal
A

Part Number

☐ 2032
☐ 2033