



New

SureSmile® Aligner

Clinically Powered. Clinician Controlled.

The SureSmile aligner system is powered by a robust, clinically driven digital treatment plan system. It ensures the clinician is in control of treatment and is designed to enable optimal patient customization. What makes it different is its R2C* ("root to crown") analysis that delivers unparalleled confidence to clinicians that their diagnosis is made using the most thorough data inputs (no guesswork!). The result is a precise 3D visual of the desired outcome that is achievable. **Choose either our complete or select system for aligners your way.**

Powered by **elemetrix**



Experience the Sure Advantage

The 7 reasons SureSmile will become your go-to clear aligner system:

- 1 Clinically Powered** Predictable results driven by precise R2C® ("root to crown") treatment planning. Powered by proven SureSmile digital technology.
- 2 Clinician Controlled** Doctor determined desired tooth movements. Automated staging of tooth movements. Comprehensive labial and lingual attachment library.
- 3 Customized** Clinically advanced treatment planning system allows for personalization of each case. Attachments are fully adjustable on the tooth and can be added or removed at any time during treatment.
- 4 Convenient** Quick viewing for case tracking and patient reporting at all stages. Patients will appreciate the packaging designed to keep aligner sequencing simple.
- 5 Clear** Available in .030 clear plastic for superior esthetics with attachment trays available in .020 clear plastic.
- 6 Comfortable** Round, laser-trimmed edges for enhanced patient comfort
- 7 Cost-effective** Competitive cost structure and flexible choices ensure improved profitability.

Aligners your way.

SureSmile Complete is designed by our digital laboratory, providing you unlimited aligners for five years per case. If you prefer, choose **SureSmile Select**, design the case yourself and pay only for the number of aligners required.

SureSmile Complete

Just submit patient records and treatment preferences and our experienced digital lab technicians will stage the case along with any attachments required.

Choose the complete system for cases requiring significant tooth movement, including:

- Aligner-only treatment
- Export staged models for fast 3D printing of replacement aligners or retainers

SureSmile Select

Not only is elemetrix aligner design fully adjustable — allowing customization of aligners as needed throughout each case — it consistently delivers outstanding precision.

Choose the select system for cases requiring moderate tooth movement, including:

- Aligner-only treatment
- Export staged models for fast 3D printing of replacement aligners or retainers
- Aligner treatment in conjunction with braces, either to start or finish cases
- Clear retainers at the end of treatment with braces—the scan can be performed before removal of braces, eliminating an office visit and becoming the start of a practice retention program

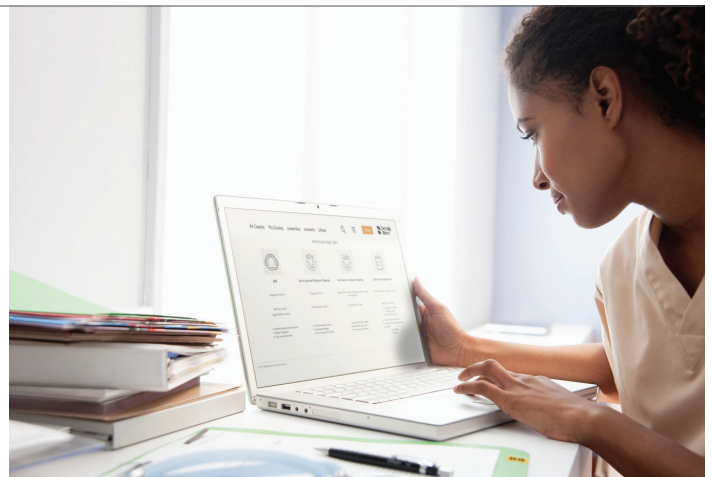

Get Started.

Doctors using SureSmile technology have been designing their own aligners for many years, successfully treating thousands of patients. elemetrix, for the first time, brings this capability to all orthodontists in a cost-effective and easy to learn package.

To order your SureSmile case register for an elemetrix® account. Enroll today!
Call 888.672.6387 (Toll-free US & Canada)
or email CustomerCare@suressmile.com

Learn more at elemetrix.com